

Henge Way, Portslade

BH2021/01453



**Brighton & Hove
City Council**

Application Description

- Variation of conditions from BH2019/01409, to allow for different materials to the roof and windows.



Brighton & Hove
City Council

Map of application site

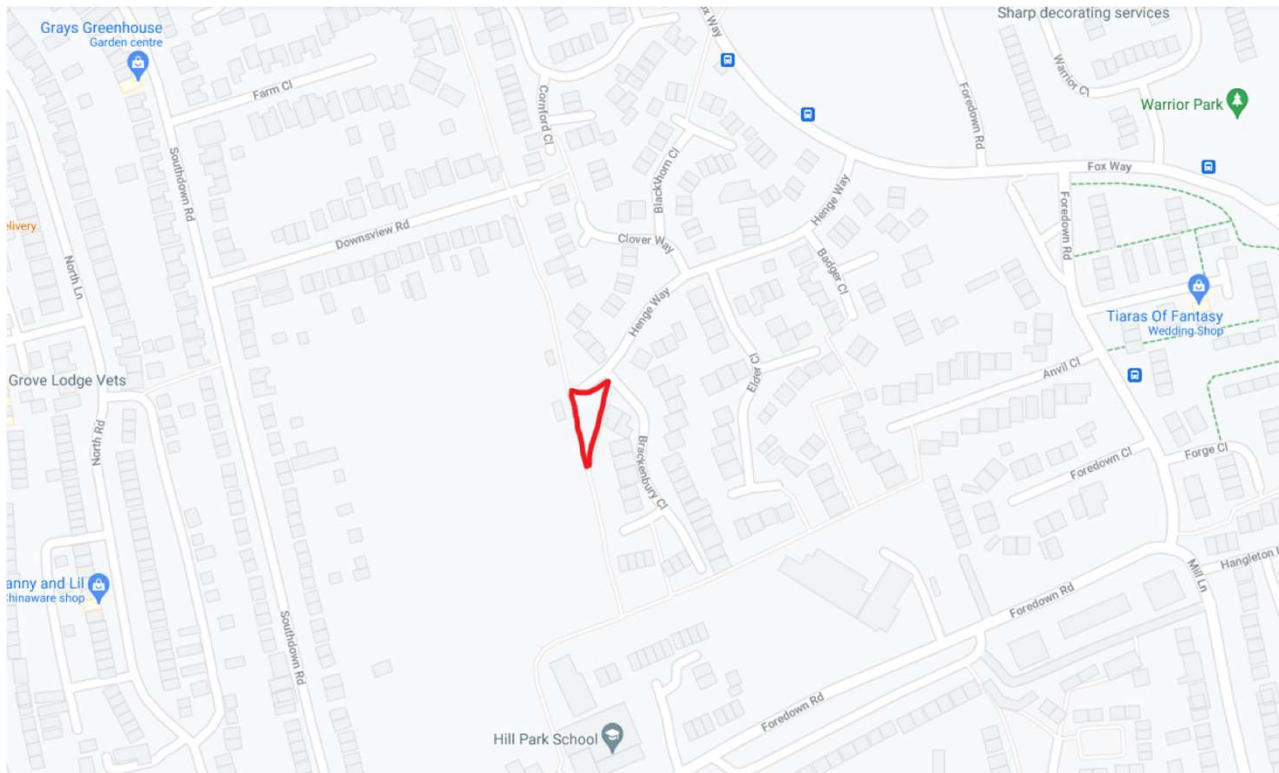

Location Plan

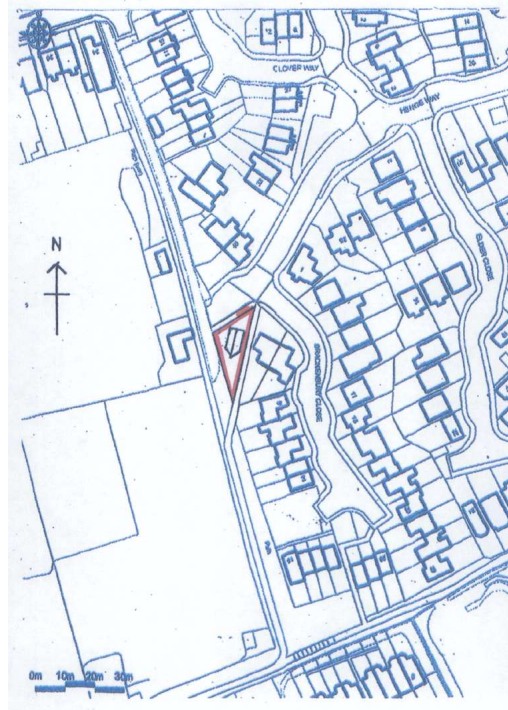

1190/L/1 (BH2019/01409)



Aerial photo of site



Brighton & Hove
City Council

3D Aerial photo of site

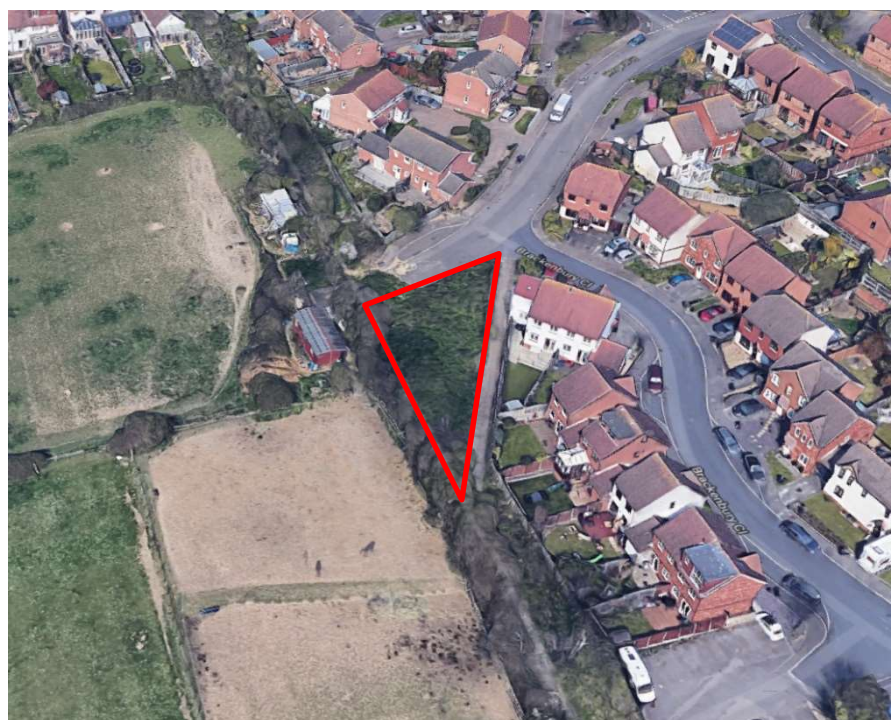

Brighton & Hove
City Council

Street photo(s) of site

Prior to approval of BH2019/01409



After commencement of construction (10/6/21)



Brighton & Hove
City Council

Photos of dwellings nearby

Note range of roof materials in vicinity:

- 30-32, and 38-40 Henge Way with grey tiles in foreground (immediately opposite application site).
- 26-28, and 34-36 Henge Way with red tiles to the left, and centre further from camera.



Photos of dwellings nearby

Note range of roof materials in vicinity:

3, 4, 5, 11 Brackenbury Close with white window frames

2, 7, 9 Brackenbury Close with brown window frames

2-4 Brackenbury Close (on the right – non matching window colours) immediate adjacent to the application site



Brighton & Hove
City Council

Approved and proposed Roof Tiles

Approved

Roof Tile - Plain concrete - Dark Red

<https://www.marley.co.uk/products/concrete-tiles/concrete-plain-tile>

PLAIN

The authentic single camber design of the Marley concrete plain tile gives it a look to match its outstanding versatility.



Proposed

Roof Tile - Marley Moder, Smooth Grey

<https://www.marley.co.uk/products/concrete-tiles/modern>

MODERN

A flat, smooth, single lap interlocking design, whose appearance is enhanced by the required broken bond laying pattern.



Approved and proposed Window Frames

Approved

Windows - Stained Timber Windows



Proposed

Windows - Anthracite Grey UPVC windows and doors

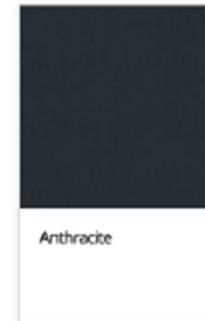

Brighton & Hove
City Council

Approved dwelling (BH2019/01409)

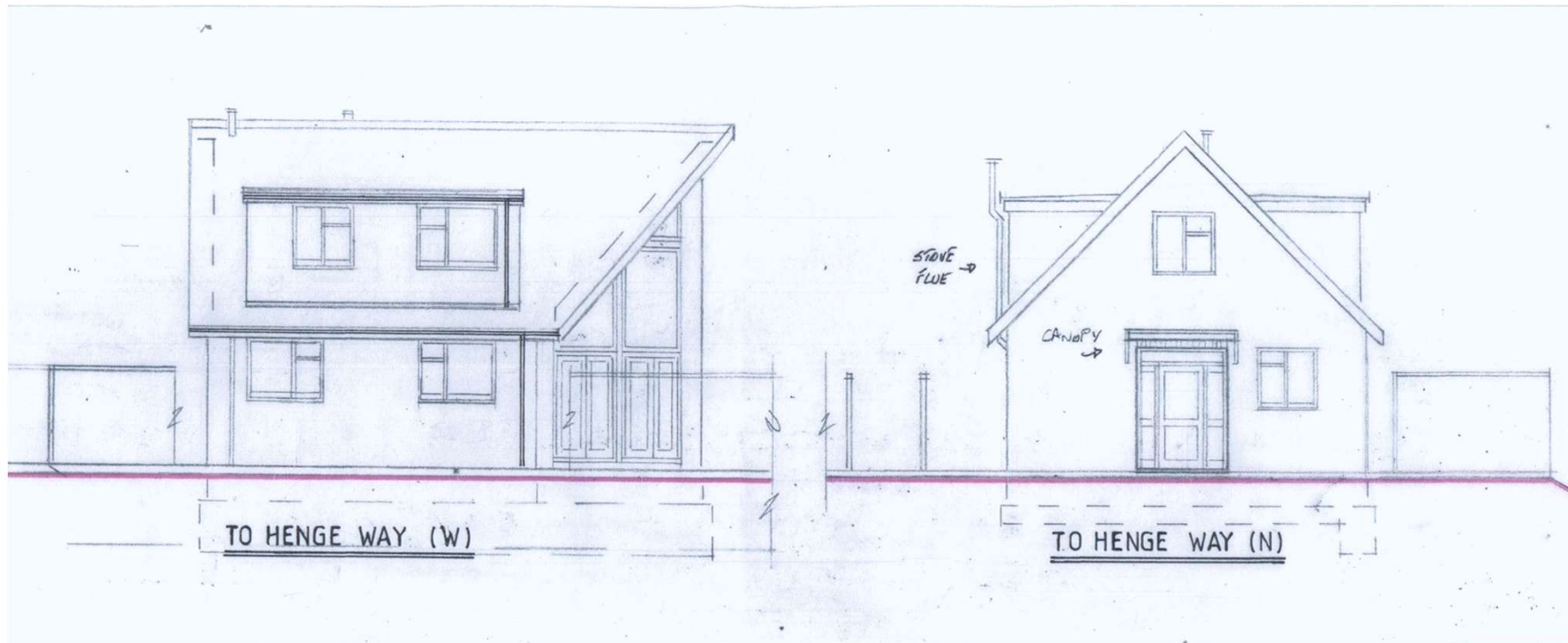

Brighton & Hove
City Council

Conclusion and Planning Balance

- Proposed variation of materials would not be out of character with the building or surrounding area.



Brighton & Hove
City Council

